

Published by THE IRVINE MUSEUM | Autumn 2016



### From the President's Desk

Our autumn exhibition is entitled *Masterpieces of California Art* and it is one of the most spectacular displays we have ever mounted at The Irvine Museum. Jean Stern, our Executive Director, has assembled a remarkable group of paintings that include important works such as *The Green Parasol*, by Guy Rose, lent by Patricia and John Dilks; *Monterey County Landscape, 1907* (Gift of Edward H. and Yvonne J. Boseker); *Cambria, A Peaceful California Village*, by Franz A. Bischoff, lent by Barbara and Thomas B. Stiles II; *Medora on the Terrace*, by Alson S. Clark, lent by Beverly and Raymond Redfern; *Main Street, Bethlehem, Pennsylvania*, by Alfred R. Mitchell, lent by Gail and Peter Ochs; *Opalescent Sea*, by Granville Redmond, lent by Simon K. Chiu; *Beneath the Neon Glow*, by Millard Sheets, lent by Jan and Mark Hilbert; *Mt. Alice*, by Edgar A. Payne, lent by DeWitt Clinton McCall, and a number of other significant works.



Many of the paintings in *Masterpieces of California Art* were featured in our momentous European tour exhibition, *Masters of Light*, which was shown to enthusiastic and record breaking attendance in Paris, Cracow and Madrid in 2002-2003. For that special tour, we made a point of sending the best works available to what we knew would be a critical audience in Europe. This is a unique opportunity to view rare and essential California Impressionist paintings that are generally unavailable to the public

*Masterpieces of California Art* will be on display through Thursday, January 19, 2017. You do not want to miss this exhibition.

I look forward to seeing you at The Irvine Museum.

—James Irvine Swinden, President

top:  
Alson S. Clark (1876-1949), *Medora on the Terrace*, oil on canvas,  
36 x 46 in., The Beverly and Raymond Redfern Collection

above:  
Colin Campbell Cooper (1856-1937), *The Colonial Relic*,  
oil on canvas, 36 x 29 inches, The Simon K. Chiu Collection





*The Green Parasol*, c. 1909  
Oil on canvas, 31 x 19 in.  
Collection of Patricia and John Dilks

*The Green Parasol* was painted in Giverny, France, when Guy Rose and his wife Ethel Boardman Rose were living there. The model is Sarah (Sadie) O'Bryan Frieseke, wife and frequent model of the American artist Frederick Frieseke (1874-1939), who also lived in Giverny at the time. The painting shows Rose's mastery of his art as he paints the face and hands of the model with exquisite detail, reflecting his Academic training, while the kimono, parasol and background are rendered in the characteristic loose brushwork of French Impressionism.

## Director's Featured Artist: Guy Rose

Guy Orlando Rose was born on March 3, 1867, in San Gabriel, California. He was the seventh child of German-born Leonard John Rose, a successful businessman and California State Senator, and Amanda Jones Rose. He was raised on Sunny Slope, the family ranch in the San Gabriel Valley, just north east of Los Angeles.

As a child, Rose was accidentally shot in the chin during a hunting trip with his brothers in 1876. He recovered, but it is believed that he retained several lead pellets in his chin. For the rest of his life, he suffered bouts of lead poisoning, aggravated by his use of oil paints which at the time, contained significant amounts of lead.

While recuperating from the hunting accident, Rose began to sketch and paint. In 1884, he graduated from Los Angeles High School and two years later, went to San Francisco to study at the California School of Design. There, in 1886 and 1887, he took classes with Emil Carlsen (1853-1932) and Virgil Williams (1830-1886).

In 1888, he went to Paris and enrolled at the Académie Julian. He was an exceptional student who won every award the school offered and soon found his paintings accepted for the annual Paris Salon exhibitions, a singular honor for an American art student.

In 1894, Rose experienced a serious episode of lead poisoning which forced him to abandon oil painting for several years. The following year, Rose married Ethel Boardman in Paris. Ethel was an artist and fashion illustrator. The couple remained together for the rest of his life.

He and Ethel returned to the United States in the winter of 1895, where Rose began a career as an illustrator, using pen-and-ink and water-based media thus avoiding oil paints altogether. He also taught drawing and portraiture at the Pratt Institute in Brooklyn. He gradually regained his health and returned to oil painting around 1897.

Rose was greatly influenced by Claude Monet (1840-1926) and in 1904 Guy and Ethel rented a house in Giverny, where they lived for eight years. They became members of the small American art colony there. Although Rose did not paint with Monet, they nevertheless were friends and often socialized together.

Rose returned permanently to the United States in 1912, settling for a time in Rhode Island and later, New York. He moved to Pasadena at the end of 1914 and became active in local art circles. He painted primarily in the southern part of the state until about 1916, at which time he began to spend summers in Carmel and Monterey. In 1921, he was disabled by a stroke that left him partially paralyzed and unable to paint. Four years later, Guy Rose died on November 17, 1925, in Pasadena.

—Jean Stern, Executive Director

*Laguna Eucalyptus*, c. 1917

Oil on canvas, 40 x 30 in.

The Irvine Museum

*Laguna Eucalyptus* is one of the signature paintings of Rose's significant visits to Laguna Beach from 1916 to 1918. The subject exists in three versions: a small plein air sketch (18 x 15 in.), a full size work (29 x 24 in.) and this majestic and final version of the series. The painting shows a group of fast growing Lemon Gum Eucalyptus (*Corymbia citriodora*), a tree that thrives along the coast in Southern California. When the leaves of the Lemon Gum are crushed, they release a strong lemony scent, thus giving name to this eucalyptus variety.

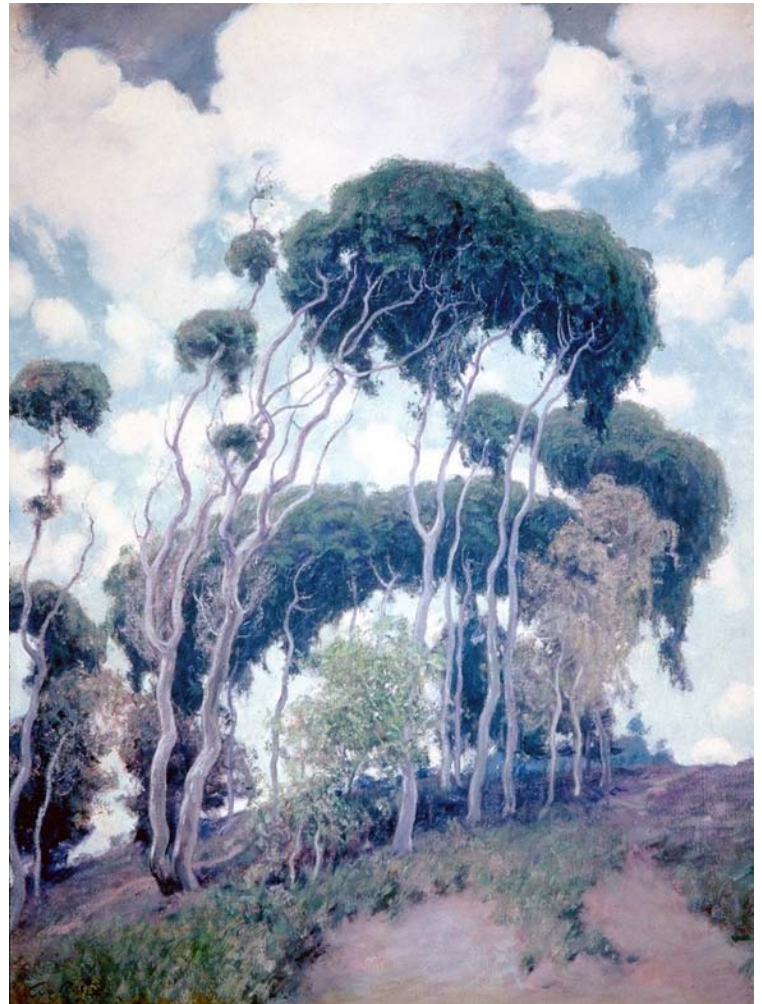

*The Blue House*, c. 1910

Oil on canvas, 24 x 29 in.

Collection of Mrs. and Mrs. Thomas B. Stiles II

*The Blue House*, or more properly *La Maison Bleue*, its French title, was a house that Claude Monet owned in Giverny, in addition to his own home and famous garden. The house was occupied by friends of Monet, but he kept an extensive vegetable garden within its grounds. It is now a popular bed and breakfast inn.





## Educational Outreach

Since our opening in January 1993, The Irvine Museum has published sixteen books that feature California Impressionist paintings of the period 1890 to 1930. These publications document California's rich artistic and historic tradition and are profusely illustrated with paintings and historical photographs.

To date, as part of our continuing educational outreach program, The Irvine Museum has donated over 2,000 sets of books to schools, colleges and libraries both locally, nationally and on several occasions internationally. These donated books have made their way to several European institutions and some have gone as far as Japan and Tibet. Not long after the devastating Japanese earthquake and tsunami in Fukushima in 2011, the museum sent books to help restock their damaged libraries.

Following the tour of our *California Impressionism* exhibition at The Deland Museum in Florida, we offered to donate museum books to the local school districts, a proposal that was met with an enthusiastic response. We shipped fourteen sets of our books to elementary, middle and high schools in Florida. In appreciation, we were sent a box-full of charming hand-drawn "thank you" letters from students at Port Orange Elementary School in Port Orange, Florida. Margaret H. Williams, the art teacher, and Cynthia Baron, the media specialist at the school, are planning a collaborative educational unit for this fall, studying the history of California, its missions and artists. Both expressed gratitude for the historical framework that our books offer.

Any school can participate in The Irvine Museum library program. All it takes is a request on the school's letterhead. If you are aware of a school or library that would like to receive our books, please contact me at The Irvine Museum at 949.476.0294.

—Dora James, Curator of Education



From students at Port Orange Elementary School in Port Orange, Florida



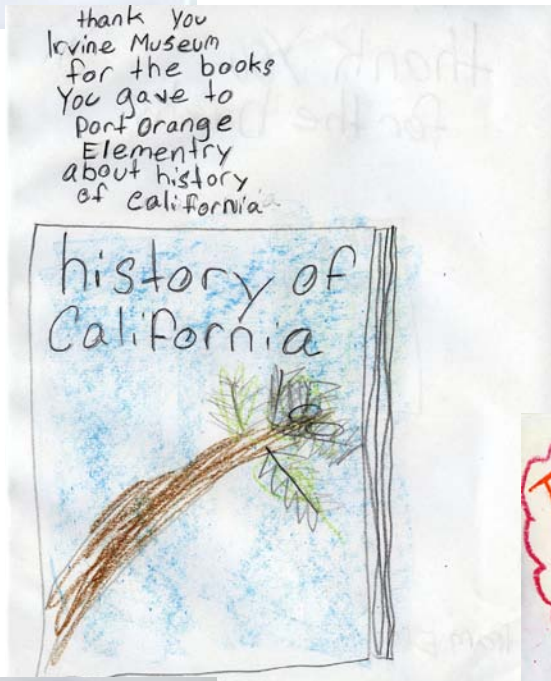

A selection of thank-you notes from students at Port Orange Elementary School in Port Orange, Florida.  
Margaret H. Williams, art teacher  
Cynthia Baron, media specialist





# THE IRVINE MUSEUM PATRONS

## INDIVIDUAL PROGRAM SUPPORT



top:  
Franz Bischoff (1864-1929), *Arroyo Seco Bridge*, 1912, oil on canvas, 30 x 40 in.,  
The Irvine Museum

above:  
Franz Bischoff (1864-1929), *Arroyo Seco Bridge*  
(study), 1912, oil on canvas, 13 x 16 in., Private  
Collection, courtesy of The Irvine Museum

***We are grateful for the generosity and support of our Patrons.***

***For information on how you can become a part of preserving our cultural heritage, contact The Irvine Museum at [irvinemuseum.org](http://irvinemuseum.org) or 949.476.0294.***

***This list includes cash gifts given to The Irvine Museum's Patron Program between October 1, 2015 and September 30, 2016.***

***For errors or omissions please contact: Leslee Fitzgibbon, Visitor Services 949.476.0294***

### **President's Circle / \$10,000**

Mr. & Mrs. George Argyros  
Ms. Lisa Argyros  
Mr. Scott Kavanaugh  
Mrs. Julie Mathewson  
& Mr. Curtis Mathewson  
Mrs. Joan Irvine Smith  
Mr. & Mrs. James Irvine Swinden  
Mr. Richard Von Gerkan

### **Director's Circle / \$5,000**

Mr. & Mrs. Mark Hilbert  
Mr. & Mrs. Kurt Krieser  
Mr. Scot Levitt  
Mrs. Sandi Sewell

### **California Patrons / \$3,000**

Ms. Yvonne J. Boseker  
Mr. & Mrs. William Horton

### **Studio Patrons / \$1,500**

Ms. Julia S. Banning  
Mrs. Katherine Bland  
Ms. Christine Carr  
Mr. & Mrs. Will H. Gasset  
Mr. Randy Higbee & Ms. Therese Maia  
Mr. & Mrs. Brad Hillgren  
Mr. & Mrs. Greg Hillgren  
Mr. & Mrs. Kevin Hillgren  
Mr. & Mrs. Bill Hoehn III  
Dr. & Mrs. Ashton Kaidi  
Ms. Donna L. Kendall  
Mr. & Mrs. Adam Markman  
Mr. & Mrs. Daniel J. McKenna III  
Mr. & Mrs. Kevin McKenna  
Dr. Armine Meghrouni  
Mr. & Mrs. Peter Polos  
Mr. & Mrs. Ray Redfern  
Mr. & Mrs. Richard J. Ruzat  
Ms. Elinor Schmidt  
Mr. & Mrs. George Stern  
Mr. & Mrs. Brian Sullivan  
Mr. & Mrs. Tim Weiss

### **Plein-Air Patrons / \$500**

Mr. & Mrs. Russell G. Allen  
Justice John A. Arguelles  
Mr. & Mrs. Mark S. Ashworth  
Mr. & Mrs. Raoul F. Balcaen III  
Ms. Pamela Banks  
Mr. & Mrs. William B. Barrington  
Mr. & Mrs. Scott Burnham  
Dr. & Mrs. Scott Capobianco  
Ms. Marcia Cashion  
Mr. & Mrs. Mark Chamberlin  
Mr. Simon K. Chiu  
Mr. & Mrs. M. Timothy Corbett  
Mr. Rick J. Delanty  
Mrs. Valerie Ewell  
Dr. & Mrs. Alfred Ferrari  
Mr. Andrew Fiala & Mr. Ehren Weidenkeller  
Mr. Corey Fowler & Mr. John Fowler  
Ms. Margit Haupt  
Ms. Nancy G. Henry  
Ms. Ann Hiron  
Mr. Stuart Hukkanen  
Ms. Wendy E. Isbell  
Mr. & Mrs. Jim Jaeger  
Mrs. Toni Kellenberg  
Mr. & Mrs. Tom Knapp  
Ms. Olivia Komp  
Mr. & Mrs. Marcus Lamkin  
Ms. Laura La Shelle & Mr. Robert Kerszake  
Mr. & Mrs. Allen Lay  
Mr. & Mrs. Tony Moiso  
Mrs. Nella Webster O'Grady  
& Mr. Kevin O'Grady  
Ms. Eva O'Keefe  
Mr. & Mrs. Russell S. Penniman IV  
Mrs. Theresa Poplawski  
Mr. & Mrs. Dave Rahn  
Mr. & Mrs. Rick Rawlins  
Mr. & Mrs. Tom Redwitz  
Mr. & Mrs. Pieter Schaafsma  
Mrs. Steven Schechter  
Mrs. & Mrs. Hugh Spillsbury  
Mr. & Mrs. Larry Tucker  
Mr. & Mrs. Daniel K. Winton  
Mr. & Mrs. G. Wolff

## Gallery Patrons / \$250

Dr. & Mrs. Gregory Albers  
Mr. & Mrs. Lance Anderson  
Mr. & Mrs. Paul Bagley  
Mr. & Mrs. Rick Balzer  
Ms. Linda Bates  
Ms. Sherry Bullock  
Mrs. Genny Boccardo-Dubey  
Ms. Mary Buchanan & Mr. Curt Barwick  
Mr. & Mrs. Clinton Burdette  
Mr. & Mrs. Don Caskey  
Ms. Laura Davick  
Mr. & Mrs. Douglas Downs  
Mr. & Mrs. Robert D. Ehrlich  
Mr. Michael Ellison  
Dr. & Mrs. Richard A. Fefferman  
Mr. & Mrs. Richard Finken  
Mr. John Fossum & Dr. Janet Fossum  
Mrs. Frances J. Frankel  
Ms. Meghan Froeberg  
& Ms. Jennifer Blanchart  
Ms. Katherine Fromm  
Dr. & Mrs. Frederick A. Frye  
Mr. Whitney Ganz  
Mr. & Mrs. George Gildred  
Mr. & Mrs. Robert Hall  
Ms. Robin K. Hall  
Mr. & Mrs. Don Heath  
Mr. & Mrs. Jim Helfrich  
Mr. & Mrs. Michael Hillstrom  
Mrs. Chery Horacek  
Mr. & Mrs. John C. Jensen  
Mr. & Mrs. Don Johnson  
Dr. & Mrs. Bertram Justus  
Dr. David Lagrew Jr.  
Ms. Debbie Lewis  
Ms. Rita McConn-Stern  
& Ms. Alice Swinderski  
Mrs. Teresa Medearis  
Mr. & Mrs. Garrett Pack  
Ms. Leslie Palm  
Ms. Mary Robins Philpot  
Ms. Diane E. Reilly  
Mr. & Mrs. David Runstrom  
Mr. C. David Schwabauer  
Dr. & Mrs. Jim Selevan  
Mr. Gordon D. Strauss  
Mr. & Mrs. Steve Sutherlen  
Mr. & Mrs. Joseph E. Thomas  
Mr. Howard Thompson

Mr. & Mrs. Richard M. Tucker  
Mr. Feizal Waffarn  
Mr. & Mrs. Harry Woloson  
Mr. & Mrs. Randy Zimmer

## Family Circle / \$125

Mr. & Mrs. Jan Adams  
Mrs. Frances H. Applegate  
Ms. Bonnie Aver  
Mr. & Mrs. Rene Ayala  
Mr. & Mrs. Scott Barnard  
Ms. Betty Bartley  
Mr. & Mrs. Lester H. Beck  
Mr. & Mrs. Julian Benedict  
Captain & Mrs. William Bethea  
Mr. & Mrs. Dennis M. Boyer  
Ms. Ellen Breitman & Mr. Brien Amspoker  
Mrs. Susan M. Brewer  
Mr. & Mrs. Terry Bridges  
Ms. Diane Buaas  
Mrs. Jeanne Christie  
Mr. & Mrs. Tim Clark  
Mr. & Mrs. Bradley E. Comp  
Mr. & Mrs. Dick Cooke  
Mr. & Mrs. Craig Crawley  
Mr. & Mrs. Louis Cuhrt  
Mrs. Ann Cullen  
Dr. Katherine Cygan & Dr. Ralph Cygan  
Mr. & Mrs. Rod Daley  
Mr. & Mrs. William Davidson  
Mr. & Mrs. Scott W. Doll  
Ms. Victoria Edwards  
Mr. & Mrs. Richard English  
Mr. & Mrs. Ray Fowler  
Mr. & Mrs. Dom Frigo  
Mr. & Mrs. Brandon Gaut  
Ms. Diana Ghoukassian  
Mr. & Mrs. Steve Gintowt  
Mrs. Cecilia Goodman  
Dr. & Mrs. Gottfredson  
Mr. & Mrs. Gary Graham  
Ms. Linda Greene  
Mr. & Mrs. Bruce R. Hallett  
Mrs. Doreen Hamburger  
Mrs. Jinx Hansen  
Mr. & Mrs. Michael Hargrave  
Mr. Robert Hayden III & Mr. Rick Silver  
Mr. Howard Herzog  
Mr. & Mrs. Jack B. Hochadel  
Ms. Nikki Hrountas

Dr. & Mrs. Robert Hubert  
Mr. & Mrs. Rick Humphrey  
Mr. & Mrs. Ken Kaplan  
Mr. Dennis Keith  
Mr. & Mrs. Barry Knowles  
Mr. & Mrs. Denis LaBonge  
Mrs. Gayle J. Larkin  
Mr. & Mrs. Steven Link  
Ms. Mary Jane Major  
Mrs. Mary Ann Malinick  
Mr. & Mrs. Paul Massatt  
Mr. Goodall W. McCullough  
Mr. John McKibben & Ms. Marcia Fletcher  
Mrs. Maureen R. McLaren  
Mr. & Mrs. Bill Moore  
Mr. & Mrs. Jackson Moses  
Mrs. Dorothy Needelman  
Mr. & Mrs. George F. Newell  
Mr. & Mrs. John Nielsen  
Ms. Shirley Nielsen  
Mr. & Mrs. Philip Nix  
Mr. & Mrs. Jeff Olsen  
Mr. Phillip R. Olson & Yuru Dang  
Mrs. Diana Parr  
Mr. & Mrs. Bill Parrish  
Mr. & Mrs. Tom Patterson  
Mr. & Mrs. Charles Payne  
Ms. Elizabeth Pearson  
Mr. Robert J. Physioc  
Ms. Pamela Platz  
Mrs. Cecile Pollin  
Mrs. Terri Quinn  
Mr. & Mrs. Richard W. Reitzell  
Dr. Norman Rose  
Ms. Carolyn Scheer  
Colonel & Mrs. William Schlosser  
Ms. Vickie Schramm  
Mr. & Mrs. Herbert Seymour  
Honorable & Mrs. Tully Seymour  
Mrs. Catherine M. Shattuck  
Mr. & Mrs. David Shockley  
Mrs. Denise Silk  
Dr. & Mrs. Robert Sjogren  
Mr. Raymond Soto  
Mr. & Mrs. Warren E. Spain Jr.  
Mrs. Ellen Starratt  
Mr. & Mrs. Robert G. Steiner  
Mr. Robert Stopher  
Mr. & Mrs. Peer A. Swan  
Mr. Matt Swinden & Ms. Marlis Wadleigh



top:  
Edgar Payne (1883–1947), *Mt. Alice, High Sierra*, oil on canvas, 25 x 30 in., DeWitt Clinton McCall Collection  
above:

Donna Schuster (1883–1953), *Summer Idle*, oil on canvas, 24 x 30 in., The Gail and Peter Ochs Collection

Mr. Terry Taylor & Ms. Christy Majors  
Mr. & Mrs. Dan Thomas  
Ms. Linda Thurlow  
Mr. & Mrs. Greg Vail  
Ms. Linda Van Myers  
Mrs. Sue Vescera  
Mr. & Mrs. Arthur Wahlstedt  
Mr. Robert H. Watrous  
& Ms. Susan Ann Mercure  
Mr. Richard Whitaker  
Ms. Sharon J. Will & Mr. Charles G. Kreysa  
Mr. & Mrs. Brett J. Williamson  
Mrs. William Woodward  
Mr. & Mrs. Chris Wright  
Mrs. Ina Zeleznick

### Patron Circle / \$60

Ms. Haiganoush Aharonian  
Ms. Melody Allen  
Ms. Myra Allen  
Mr. Michael Angel  
Mr. & Mrs. Gordon Atkinson  
Mr. & Mrs. Howard Barsky  
Mr. & Mrs. Don Beier  
Mr. & Mrs. Alfred Benton  
Mr. & Mrs. Bill C. Best  
Ms. Lean Bishop & Mr. Gary Yale  
Ms. Marla Borowski  
Ms. Kathy Box  
Mr. G. Wayne Brazil  
Ms. Antoinette Brevillier  
Mrs. Edie Brittingham  
Mr. & Mrs. Wayne Browning  
Ms. Kathleen Bursley  
Mr. & Mrs. Jonathan Burke  
Mr. William Butler  
Mr. Edward J. Buxton  
Ms. Elena Byington  
Ms. Julie Ann Callis  
Mr. & Mrs. Albert Campbell  
Ms. Anne Cecil  
Dr. & Mrs. Thomas C. Cesario  
Ms. Nada Chatwell  
Ms. Margaret Class  
Dr. & Mrs. Ralph Clayman  
Dr. Penelope W. Coates  
Ms. Joan Coats  
Ms. Karen Collacott  
Mr. Bill Collins  
Mrs. Heather Cook

Ms. Carol Counter  
Mr. William F. Crawford  
Ms. Cathy Crowser  
Ms. Linda Danforth  
Mr. Ed Danoff  
Mrs. Deborah Day  
Mrs. Lee Day  
Ms. Louise Delaney  
Mrs. Laura Smith Dixon  
Mr. Jon Donahue  
Ms. Nancy Dreckman  
Ms. Marty Earlabough  
Ms. Diane Ellis  
Ms. Ellen Enochs  
Ms. Shirley Fairburn  
Mrs. Jane Farwell  
Ms. Susan Flemming  
Ms. Beverly Franciscus  
Mr. & Mrs. Jeffrey Frisch  
Ms. Frances Fujii  
Ms. Judith L. Gaither  
Mr. & Mrs. Mike Gavin  
Mr. & Mrs. Denny Geiler  
Mr. Christian Gerola  
Mr. & Mrs. Arthur L. Goldman  
Ms. Merika Adams Gopaul  
Mr. & Mrs. Richard B. Gordinier  
Ms. Sandi Gredzens  
Ms. Kathryn Gregory  
Mr. & Mrs. Glenn Grossman  
Ms. Delores Grunigen  
Dr. & Mrs. John D. Hainsworth  
Ms. Linda Hallenbeck  
Mr. Scott R. Hansen  
Mr. & Mrs. James L. Hardeman  
Mr. & Mrs. B. Carmon Hardy  
Mrs. Pamela Hartwell  
Mrs. Lynn Hearn  
Ms. Jenifer Hedrick  
Mrs. Margie Henkes  
Ms. Derelys K. Hetland  
Mr. & Mrs. William Hohns  
Dr. Judith Holcomb  
Mrs. Marta Holen  
Ms. Betty L. Holt  
Ms. Susan Hrbeck  
Ms. Nancy Humbarger  
Ms. Amy Hunt  
Ms. Trude E. Hurd  
Mrs. Jane James



Ms. Patricia Kessler  
Ms. Nancy Kidder  
Mr. Kevin Kinsella  
Dr. Patricia M. Knight  
Mrs. Norma Kopra  
Mrs. Linda Krause  
Mr. & Mrs. Robert Lambert  
Ms. Linda L. Lane  
Dr. Martin Langer  
Ms. Donna Larson  
Ms. Dawn Laurant  
Mrs. Norma Leszt  
Ms. Marilyn Lingenfelder  
Ms. Violet A. Lorenzen  
Mr. Kenneth W. Low  
Ms. Constance Magdaleno  
Ms. Ellen Mansour  
Ms. Marie Marston  
Ms. Cheryl Maxson  
Ms. Patricia Maxson  
Mr. Steven McLaughlin  
Ms. Bethany Mendenhall  
Ms. Patti Mickey  
Mrs. Jean Miller  
Mr. & Mrs. Warren P. Miller  
Mr. Vincent Montello  
Ms. Anne Morris  
Mr. & Mrs. Timothy Morrison  
Mrs. Ruth Morvay  
Mr. & Mrs. Kevin V. Munnelly  
Ms. Myra Neben  
Mr. & Mrs. Paul Norris



Millard Sheets (1907-1989), *Beneath the Glow*,  
watercolor, 15 x 21 inches, The Hilbert Collection

Senator Daniel P. O'Keefe  
Mrs. Elaine S. Parke  
Mr. & Mrs. Kenneth S. Pelton  
Mrs. Charlotte Pinsky  
Mr. Robert M. Quellmalz  
Ms. Arlette Reed  
Ms. Maria Repke  
Ms. Patricia Richter  
Mrs. Bettie Rikansrud  
Ms. Linda Rogers  
Mrs. Andrea D. Rohrer  
Mrs. Mary Roosevelt  
Mr. David Rosten  
Mr. Kevin Rowe  
Ms. Paula Santangelo  
Mrs. Rose Saylin  
Mr. & Mrs. Albert Schlinger  
Ms. Susan Schwartz  
Mr. John J. Shaak  
Ms. Sharon Silcock  
Mr. Gary Simeral  
Mr. & Mrs. Gerald Smith  
Mr. & Mrs. Morton Irvine Smith  
Mr. Walter E. Smith  
Ms. Barbara Sorenson  
Dr. Karin St. Dennis  
Ms. Sandra Steffens  
Ms. Peggy Stemler  
Ms. Jean Stenzel  
Mr. Charles E. Stevenson  
Ms. Sheila Sullivan  
Ms. Barbara Sumida  
Ms. Ellie Swan  
Ms. Mary Talley  
Ms. Terri K. Taylor  
Ms. Karen Terry  
Ms. Linda G. Tigner  
Mr. Philip Timon  
Ms. Carol L. Tinker  
Ms. Anne Von Benckendorff  
Ms. Heidi Vontilsit  
Mr. Gary Wasserman  
Ms. Jean Weir  
Dr. & Dr. Gregory Weiss  
Ms. Cecile M. Whiting Ph.D.  
Mr. & Mrs. Jay C. Wilbur  
Mrs. Lesghinka Wilson  
Ms. Joanna Winetzki  
Ms. Anita Zantos  
Mr. & Mrs. Charles E. Zidell

## CORPORATION & FOUNDATION SUPPORT

### Presidents Circle / \$10,000

Argyros Family Foundation  
First Foundation Bank

### Director's Circle / \$5,000

Bonhams & Butterfield

### California Patrons / \$3,000

Mac Ton Foundation  
Chapman University  
Historical Collections Council  
of California

### Studio Patrons / \$1,500

Hillgren Family Leadership  
& Education Foundation  
The Donna L. Kendall Foundation  
The Banning Fund

### Plein-Air Patrons / \$500

Pimco Foundation

---

*The Palette is a publication of  
The Irvine Museum.*

*The Museum is open Tuesday through  
Saturday from 11 a.m. to 5 p.m.*

*The Irvine Museum  
18881 Von Karman Avenue, Suite 100  
Irvine, California 92612  
949.476.0294 | [www.irvinemuseum.org](http://www.irvinemuseum.org)*